

PERFORMANCE CARS LTD

GREAT WEST ROAD (A4) BRENTFORD, MIDDLESEX

THE SPORTS CAR SPECIALISTS
Established 1947

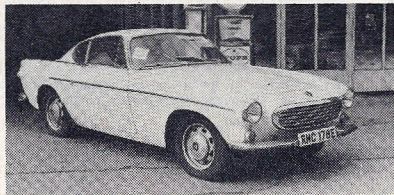

1967 VOLVO P.1800 'S'. Overdrive. Radio. White £645



1971 GINETTA G15. 17,316 miles only. White £865

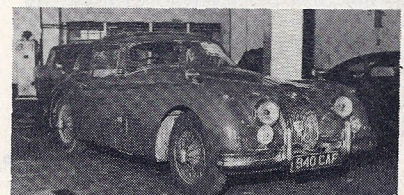

1958 JAGUAR XK150 f.h.c. Full history £1,195

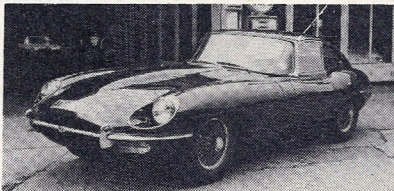

1969 (Oct.) JAGUAR 'E' f.h.c., dawn blue, chrome wheels £1,295



1973 (Nov.) MG-B V8, 2,990 miles, as new. £1,995



1974 CAPRI, blue, 1,272 miles only; many extras £1,365

1971 'K' GINETTA G15, white/black; one owner since car was 10 months old; confirmed mileage (by 2nd owner schoolteacher) 17,316; sun-roof, rear window heater, mirrors, heater, anti-thief. Delightful example. £865

1974 FORD Capri 1600, marine blue/blue, automatic, vinyl roof, push-button radio, sliding roof; one lady owner, certified mileage 1,272. Invoice price £1,722. £1,365

1971 (Oct.) FORD New Cortina 1600L, 4-door, brown/beige £695

1972 JAGUAR V12 2+2 coupe, automatic; one private owner, certified mileage 15,719; pale blue/grey, chrome wheels, radio, electric aerial, tinted windscreen, h.r.w. £2,500

1969 (Oct.) JAGUAR 'E' f.h.c. Mk. II, dark blue, chrome wires, 5-p.b. radio, h.r.w.; recorded mileage 39,491. Nice condition. £1,295

1968 JAGUAR 'E' 4.2-litre f.h.c., white/red chrome wires, 5-p.b. radio, h.r.w.; 'G' registration. Today's price. £845

1958 JAGUAR XK150 f.h.c., red/red. Sold by us to last owner four years ago; fitted overdrive, stereo, wire wheels; history upon request, complete file available. £1,195

1966 LANCIA Flaminia 3c 2.8-litre V6, imported 1972, very pretty 2-door Superleggera touring coachwork, 2/4 seats, silver grey/red. Classic car appreciating £1,195

1971 LOTUS Europa S2, yellow/black, some Federal mods.; 1,565-c.c. engine with emission control, radio; recorded mileage 24,254; exceptional condition £1,145

1968 LOTUS Elan 2+2 coupe, French blue/grey top; radio; maintained by Len Street, very smart car £895

1966 LOTUS Elan f.h.c., white/black, knock-on's, 5-p.b. radio, h.r.w., engine/clutch rebuilt Nov. '72.; front suspension rebuilt Dec. '72. Extremely nice condition. £695

1973 (Nov.) MG-B V8 GT, purple, one doctor owner, certified mileage 2,990; many extras including tinted glass all round, reflex belts, servo, two door mirrors; as new £1,995

1973 MG-B, black, overdrive, chrome Rostyles, tonneau, Cinturatos (spare unused), radio, leather wheel, headrests, servo, lighter; one owner, certified mileage 4,214. £1,265

1971 MG-B GT, blaze, overdrive, h.r.w., 5-p.b. radio; certified mileage since new 17,446, used as third car only. £1,145

1971 MG-B GT, midnight blue; one owner; h.r.w., Rostyles, Cinturatos; recorded mileage 22,405 £995

1969 ('68 model) MG-C GT, black/red, automatic, chrome wire wheels, 5-p.b. radio; two owners (sold by us to the last). £695

1967 MG-B GT, BRG/black; one owner; overdrive, wire wheels, rear window heater, push-button radio; rather nice throughout. £575

1967 MG-B GT, red/black, wire wheels; nice bright car, condition belies year. £575

1972 OPEL Manta Rallye S.R. coupe, one owner, certified mileage 11,049; Sahara gold and black £1,165

1972 (imported) 1968 model MASERATI Sebring 2-door coupe, metallic grey/blue trim, Borrani wire wheels, radio, electric aerial, electric windows, 5-speed box, fuel injection. What a motor car! £1,995

1972 MORRIS Marina 1.3 coupe, super d/luxe, white/blue; one owner, certified mileage 12,591; undersealed, reclining seats. £745

1966 SUNBEAM Alpine Mk. V, rare one-owner example, overdrive, tonneau, fog/spot, new black hood just fitted; finished in pale blue with black £495

1971 (Nov.) TRIUMPH TR6, signal red/black, overdrive, two owners, recorded mileage 34,292 £1,075

1970 TRIUMPH TR6, red/black, overdrive; rather a nice example; another in white, also overdrive £895

1972 TVR 2500M, white/black, one owner, confirmed mileage 12,913; radio, 'hot' window, reflex belts, electric aerial, locking wheel nuts; beautiful condition, middle-aged owner. £1,395

1967 VOLVO P.1800 'S', white/black; engine work 7.5.73 cost £102; overdrive, radio. These cars are appreciating. £645

We are 1½ miles west from Chiswick Roundabout. Opening hours MON. to SAT. 9 a.m. to 7 p.m. (Works) 8 a.m. to 6 p.m. For Sunday (viewing only) Telephone Sunday for an appointment. Courtesy car: Proceed Piccadilly Line to South Ealing, cross road to W. H. Cocks & Sons, who will arrange transport to Performance Cars Ltd. If Cocks are closed, use public phone outside tube station.

ASSOCIATED COMPANIES:
TOULMIN MOTORS (1962) LTD.
181, LONDON ROAD, ISLEWORTH,
MIDDLESEX.
01-560 1722 01-560 2228
100% M.G. SALES, SPARES & REPAIRS
W. H. COCKS & SONS (EALING) LTD.
Opposite South Ealing Tube.
SOUTH EALING ROAD, LONDON, W.5.
Phone: 01-567 0535 01-567 7694
OFFICIAL S.U. CARBURETTOR DISTRIBUTORS,
CRYPTON TUNERS, REPCO
DYNAMIC WHEEL BALANCERS, CASTROL
SERVICE STATION.
KONI SHOCK ABSORBER DISTRIBUTORS.
M.O.T. TESTING STATION.
JAGUAR / DAIMLER / ROVER
REPAIR SPECIALISTS.

I have for sale/part exchange a.....
.....
for which I expect £.....
I am interested in.....
NAME.....
ADDRESS.....
.....
Tel. No. (Home/Office).....

01 560 7011 5 lines