

Meet a man who lives for high performance cars

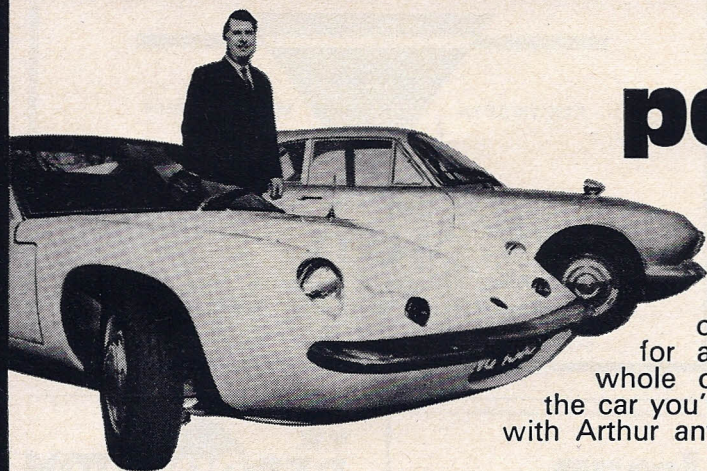

Arthur Ashton's no ordinary used car dealer. For one thing he's interested only in high performance; for another, he's prepared if necessary to comb the whole of Britain to get you the car you want. So if the car you're after is listed here—fine. If it isn't, get in touch with Arthur anyway. It could be yours quicker than you think!

- 'H' reg. 'E'-type f.h.c. Mk. II. Carmen red, chrome wire wheels, heated rear window, stereo, radio £1,995
- 1968 'E'-Type 2+2. Fitted chrome wire wheels, heated rear window and push-button radio. One owner only £1,795
- 1968 'E'-Type f.h.c. Fitted chrome wire wheels, heated rear window and radio. Open headlight model £1,695
- 1968 'E'-Type roadster. Primrose with black trim. Fitted chrome wire wheels and radio. Open headlight model £1,695
- 1967 'E'-Type 2+2 automatic. Opalescent silver grey, fitted Webasto sunroof, heated rear window and push-button radio. £1,545
- 1967 'E'-Type f.h.c. White, black trim. Fitted chrome wire wheels and radio £1,445
- 1966 'E'-Type roadster. Carmen red with matching trim. Fitted chrome wire wheels and excellent Cinturatos £1,195

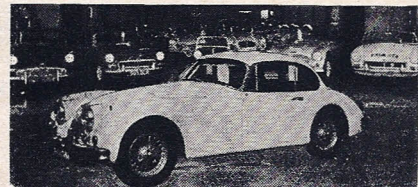

- 1960 (ser.) Jaguar XK 150 3.8 'S' Type f.h.c. An excellent example of this now very desirable model. White with red trim, fitted overdrive and wire wheels. Host of bills available £795
- 1965 'E'-Type f.h.c. Opalescent silver blue, matching trim. Fitted heated rear window and radio £995
- 1965 'E'-Type roadster. One owner, only. Opalescent green, fitted chrome wire wheels and radio..... £995
- 1964 'E'-Type f.h.c. Opalescent grey, most original. Recent new clutch and new tyres £945
- 1969 M.G.-C roadster. One owner, 19,000 miles only. Primrose, black trim. Fitted wire wheels, tinted screen heater, etc. £1,045
- 1968 M.G.-C roadster. White, black trim. Fitted overdrive, wire wheels and radio £895
- 1968 M.G.-C roadster ERG, black trim. Fitted wire wheels, radio and other useful extras £895
- 1968 'G' Reg. MGB GT Mk. II. One owner, fitted overdrive, wire wheels and radio £1,095
- 1967 M.G.-B GT. Fitted overdrive, wire wheels, radio and heater £945
- 1970 M.G.-B roadster (current model). One owner, blue royale, fitted wire wheels, heater etc..... £1,145
- 1969 M.G.-B roadster Mk. II. Fitted overdrive, wire wheels, radio, leather rim wheel etc. £995
- 1966 M.G.-B GT. Mineral blue, fitted overdrive, wire wheels and radio. £845
- 1967 M.G.-B roadster. One owner, distinctive in black. Fitted Bermuda hard-top, soft-top, wire wheels, slim line white wall tyres, heater etc..... £795
- 1965 M.G.-B roadster. Fitted overdrive, wire wheels and replacement engine and gearbox, two months ago £645
- 1964 M.G.-B. BRG, black trim. Fitted radio, heater and other useful extras £495

- 1969 'H' Reg. MORGAN Plus 8. One owner, 14,000 miles only. Attractive in red. Fitted mag. wheels, heater, full and half tonneau. Tremendous saving.... £1,495
- 1968 BOND Equipe 2-litre GT. Signal red, black trim. Fitted overdrive, radio and numerous other useful extras £795
- 1968 MARCOS 1600 cross-flow GT. Finished in canary yellow with black trim. Fitted chrome wire wheels and sun roof, recent eng. o/haul £1,245

- 1958 A.C. Ace Roadster. Most original in Dragonfly blue. Fitted wire wheels etc. Virtually concours condition throughout £995
- 1965 ALVIS TE21. Twin headlight saloon. Finished in Sierra blue, fitted chrome wire wheels, power steering and five-speed gear box £1,295
- 1966 RELIANT Scimitar GT. Opalescent blue, black trim. Fitted overdrive, wire wheels, radio and heater £845

CAR OF THE MONTH

1967 PORSCHE 912 coupé
Outstanding in white with black trim. Obviously enthusiast maintained. Fitted five-speed gear box, extras include, Blaupunkt radio, twin spots and seat belts. Highly recommended £1,795

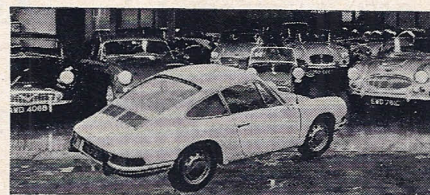

- 'F' reg. LOTUS Europa. Canary yellow, black trim. Fitted electric windows, radio, heater and seat belts £1,295
- 1967 LOTUS Elan S d.h.c. Medici blue, fitted power windows, k/o wheels and radio £995
- 1967 ELAN S3 f.h.c. Recent extensive engine overhaul, fitted power windows, k/o wheels and radio £995
- 1963 LOTUS Elan convertible. Fitted radio, leather rim wheel and heater..... £695
- 1969 LOTUS Super Seven. 1,600-c.c. Cross-Flow engine. Cortina 2000 E gear box. Many extras £745
- 1964 (Dec) LOTUS Super Seven. 1,500-c.c. GT engine, with Weber carb. Wide-rim wheels and heater £595
- 1962 M.G. Midget. Red, black trim. Fitted Ashley GT hard-top, heater etc. £345



1967 VOLVO P 1800 'S' Coupé. Similar to above but attractive in white with black leather trim. Fitted overdrive, seat belts and heater. A most attractive example £1,245

- 1967 AUSTIN HEALEY 3000 convertible Mk. III. Colorado red, with matching trim, fitted overdrive, wire wheels and other useful extras £995
- 1965 AUSTIN HEALEY 3000 convertible Mark III. Fitted overdrive, wire wheels, heater etc..... £795
- 1968 'G' Reg. AUSTIN HEALEY Sprite Mk. IV 1,275 c.c. BRG. Fitted wire wheels, radio and tonneau £675
- 1967 AUSTIN HEALEY Sprite Mk. IV 1275 c.c. Ashley GT hard-top, wire wheels, oil cooler, other extras £625
- 1966 AUSTIN HEALEY Sprite Mk. III 1098 c.c. with disc brakes. Riviera blue, fitted wire wheels.... £525
- 1965 AUSTIN HEALEY Sprite Mk. III 1098 c.c. with disc brakes and wind up windows. Fitted wire wheels £475
- 1969 TRIUMPH GT6. One owner 17,000 miles only. Valencia blue, black trim. Fitted Rostyle wheel trims and heater £895
- 1969 'H' Reg. TRIUMPH TR6 roadster PI. One owner, fitted overdrive. Rostyle wheel trims, heater £1,395
- 1967 TRIUMPH TR4A roadster. White, black trim. Fitted overdrive and wire wheels. 23,000 miles only £925
- 1967 TRIUMPH TR4A Coupé. Conifer green, black trim. Fitted surrey top, radio, heater etc. One owner only £925
- 1964 TRIUMPH TR4 Coupé. 30,000 miles from new. One owner only, fitted overdrive and wire wheels. Highly recommended £695
- 1967 TRIUMPH Spitfire. One owner only, fitted hard-top, white, black trim £625
- 1967 'F' reg. SUNBEAM Alpine. British racing green. Fitted hard-top, soft-top and overdrive £745
- 1966 SUNBEAM Alpine. Mediterranean blue, black trim, fitted overdrive, heater and other extras £595

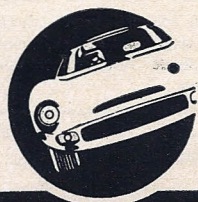

THIS IS ONLY A FRACTION OF OUR TOTAL STOCK
If you don't see the car you're looking for **GIVE US A RING**
OPEN WEEKDAYS 9 A.M.-7 P.M. SATURDAYS 9 A.M.-6 P.M.

Swanmore

TELEPHONE: 43344

Swanmore Garage 1174-80 Christchurch Rd. Bournemouth