

# Meet a man who lives for high performance cars

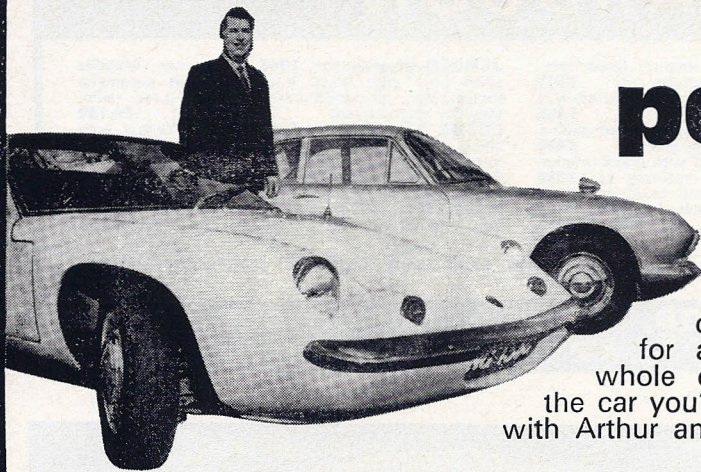

Arthur Ashton's no ordinary used car dealer. For one thing he's interested only in high performance; for another, he's prepared if necessary to comb the whole of Britain to get you the car you want. So if the car you're after is listed here—fine. If it isn't, get in touch with Arthur anyway. It could be yours quicker than you think!

- 1969 M.G.-C GT. One owner. B.R.G., fitted overdrive, wire wheels and radio... .. £1,195
- 1968 M.G.-C GT. One owner; golden beige, fitted overdrive, wire wheels and radio... .. £995
- 1969 M.G.-C roadster. One owner, 6,000 miles, mineral blue, fitted overdrive and wire wheels... .. £1,145
- 1968 M.G.-C roadster. One owner; B.R.G., fitted wire wheels, radio and woodrim wheel... .. £895
- 1969 M.G.-B GT Mk. II. Mineral blue, fitted overdrive, wire wheels and heater... .. £1,175
- 1967 M.G.-B GT. Fitted overdrive, wire wheels and radio. O.E. white black trim... .. £895
- 1970 M.G.-B roadster. Primrose; one owner, 7,000 miles, fitted overdrive, Rostyle wheels... .. £1,175
- 1970 M.G.-B roadster. Blue Royale, one owner, 11,000 miles, fitted wire wheels... .. £1,125
- 1969 M.G.-B roadster Mk. II. One owner; fitted overdrive, wire wheels and radio... .. £1,095
- 1967 M.G.-B roadster. Old English white, fitted wire wheels, heater, belts... .. £795
- 1966 M.G.-B roadster. Fitted overdrive, wire wheels and radio. Mineral blue... .. £745
- 1965 M.G.-B roadster. Distinctive in black... Fitted wire wheels, heater and other extras... .. £595
- 1964 M.G.-B roadster. B.R.G., fitted hard- and soft-tops overdrive, wire wheels, heater... .. £625
- 1970 M.G. Midget. Current model. One owner, 3,000 miles. Rostyle wheels, heater... .. £825
- 1968 M.G. Midget. Distinctive in black; one owner only; fitted wire wheels... .. £645
- 1967 M.G. Midget 1275 c.c. Tartan red, black trim. Fitted heater and other extras... .. £545
- 1966 M.G. Midget. Old English white, fitted heater, tonneau cover and wing mirrors... .. £495

- 1967 PORSCHE 912 Coupe. Ivory, black trim. Fitted Blaupunkt radio, twin spots and heater... .. £1,795
- 'F' Reg. LOTUS Europa. Canary yellow, black trim. Fitted radio, heater, etc. ... .. £1,145
- 1969 LOTUS Super Seven 1600 c.c. GT engine. Close ratio gearbox, heater... .. £745
- 1968 LOTUS Cortina. White, green flash. One owner; fitted radio, twin spots... .. £795

- 68 BOND Equipe 2-litre GT. White, fitted overdrive, wire wheels and Webasto sunroof... .. £795
- 1966 RELIANT Scimitar GT. Opalescent blue, fitted overdrive, wire wheels and radio... .. £845
- 1970 'J' Reg. 'E'-Type f.h.c. Mk. II. 3,000 miles, Warwick grey, navy trim. Fitted radio... .. £2,295
- 1969 'H' Reg. 'E'-Type f.h.c. Mk. II. Chrome wire wheels, heated rear window, radio, slot stereo... .. £1,895

## CAR OF THE MONTH

1970 LOTUS Europa S.2. Finished in white. One owner 6,000 miles only; fitted radio, power windows and heater. A most outstanding example. Compare the price £1,295.

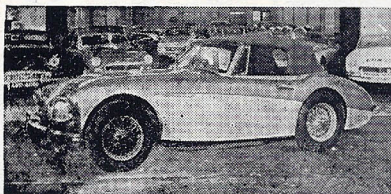
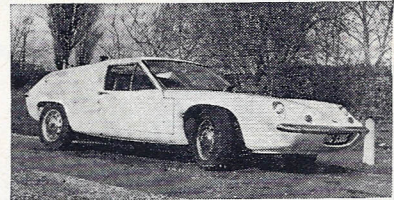

- 1967 AUSTIN HEALEY 3000 Conv. Mk. III. Colorado red, fitted overdrive and wire wheels... .. £1,095
- 1966 AUSTIN HEALEY 3000 Conv. Mk. III. B.R.G., black trim. Fitted wire wheels and heater... .. £895
- 1964 AUSTIN HEALEY 3000 Conv. Mk. III. Distinctive in black with red trim, fitted overdrive and radio... .. £645
- 1969 'H' Reg. AUSTIN HEALEY Sprite Mk. IV. One owner, 11,000 miles; fitted wire wheels... .. £765
- 1969 AUSTIN HEALEY Sprite Mk. IV. One owner; Ashley GT top, wire wheels, radio, etc. ... .. £775
- 1966 (Nov.) AUSTIN HEALEY Sprite Mk. III. Fitted hard- and soft-tops, Riviera blue... .. £525
- 1966 AUSTIN HEALEY Sprite, fitted hard-top, heater, tonneau cover, other extras... .. £495

- 1969 TRIUMPH TR6 roadster. One owner; white, black trim. Fitted overdrive... .. £1,395
- 1967 TRIUMPH TR4A roadster. One owner; fitted overdrive, wire wheels and radio... .. £895
- 1970 TRIUMPH GT6 Mk. II. 3,000 kms. Fitted overdrive, Rostyle wheel trims, l.h.d. ... .. £895
- 1968 TRIUMPH GT6. One owner, 12,000 miles; fitted overdrive and wire wheels... .. £895
- 1970 TRIUMPH Spitfire. One owner, 7,000 miles; white, fitted heater and seat belts... .. £845
- 1967 TRIUMPH Spitfire Mk. III. Valencia blue, fitted hard- and soft-tops, heater and seat belts... .. £645
- 1966 TRIUMPH Spitfire. White, fitted Ashley bonnet, wire wheels, heater, etc. ... .. £525
- 1964 TRIUMPH Spitfire. Wedgewood blue, matching trim, fitted wire wheels... .. £425
- 1967 SUNBEAM Tiger. Royal blue, blue trim, fitted hard- and soft-tops and radio... .. £895
- 1966 SUNBEAM Alpine roadster. Black, red trim, fitted overdrive, twin spots... .. £595
- 1965 SUNBEAM Alpine roadster. Blue, fitted hard- and soft-tops and heater... .. £525
- 1958 A.C. Ace roadster. Dragonfly blue, fitted wire wheels. Most original... .. £995
- 1968 CORTINA GT 1600 c.c. Cross-flow engine. Dragon red, black trim. Fitted radio... .. £695
- 1969 MINI-COOPER 1275S. Fitted reclining seats, radio, twin tanks, etc... .. £745
- 1968 'G' Reg. MARCOS 1600 GT. Fitted sunroof, Rostyle wheel trims, radio and heater... .. £1,245
- 1965 ALVIS TE21. Sierra blue, fitted five-speed box, chrome wire wheels, power assisted steering... .. £1,295

- 1968 'E'-Type 2+2. Silver grey, chrome wire wheels, heated rear window, radio... .. £1,795
- 1968 'E'-Type f.h.c. Sundym glass, heated rear window, radio and spots... .. £1,745
- 1968 'E'-Type roadster. Primrose, chrome wire wheels and radio... .. £1,695
- 1967 'E'-Type f.h.c. Fitted chrome wire wheels, heated rear window, and radio... .. £1,495
- 1967 'E'-Type roadster. Black, fitted hard- and soft-tops, chrome wire wheels, radio... .. £1,495
- 1966 'E'-Type 2+2 auto. White, sunroof, radio, heater, etc. ... .. £1,245
- 1966 'E'-Type f.h.c. Suede green, tan trim. heated rear window, radio... .. £1,295
- 1966 'E'-Type roadster. Carmen red, chrome wire wheels, radio, heater... .. £1,295
- 1965 (Dec.) 'E'-Type f.h.c. Suede green, tan trim, heated rear window, outstanding... .. £1,095

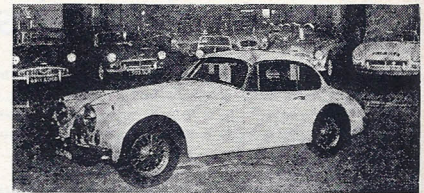

1960 JAGUAR 3.8 'S' Type f.h.c. Carmen red, tan trim. Fitted overdrive, wire wheels, electric windows and radio. Outstanding.

**THIS IS ONLY A FRACTION OF OUR TOTAL STOCK**  
 If you don't see the car you're looking for **GIVE US A RING**  
**OPEN WEEKDAYS 9 A.M.-8 P.M. SATURDAYS 9 A.M.-7 P.M.**



# Swanmore

TELEPHONE: 43344

Swanmore Garage 1174-80 Christchurch Rd. Bournemouth