

models of the month



LOTUS MAIN DEALERS

NEW LOTUS FOR IMMEDIATE DELIVERY

- +2S.130 5-speed, Roman purple, tan velour trim, radio. **LIST**
- +2S.130 Cirrus white, champagne trim, alloy wheels. **LIST**
- Europa Special 5-speed, sable, tan trim, alloy wheels. **LIST**
- Europa Special 5-speed, black, alloy wheels, tinted glass. **LIST**
- +2S.130 Demonstrator available. Please ring Geoff Barker on Bournemouth 28884 for details.

- 1973 'M' Lotus +2S.130/5-speed, 5,000 miles, yellow/tan trim. **£2,795**
- 1972 Lotus +2S.130, 8,000 mls., 1 owner, radio, h.r. window. **£1,995**
- 1973 Lotus Europa Special, 5-speed, alloy wheels, black. **£2,095**
- 1972 L-Reg. Lotus Europa Twin Cam, lagoon blue, alloy wheels. **£1,595**
- Unreg. Elan Sprint d.h.c. Probably last available. Yellow.
- 1972 Lotus Elan Sprint d.h.c., 1 owner, tonneau, k.o. wheels. **£1,645**
- 1971 Lotus Elan Sprint d.h.c. K-reg. Sundym glass, radio. **£1,395**
- 1971 Lotus Elan Sprint f.h.c., carnival red, tinted screen. **£1,395**

MG

- 1973 M-Reg. MG-B GT, 4,000 miles, 1 owner, o'drive, radio. **£2,495**
- 1971 MG-B GT, 1 owner, o'drive, sun-roof, w/wheels, h.r.w. **£1,175**
- 1973 MG-B rdstr., 12,000 mls., 1 owner; o'drive, Rostyles. **£1,345**
- 1972 MG Midget in white, 1 owner; radio, tonneau, wires. **£745**

RELIANT

- 1973 Reliant Scimitar GTE Auto., 9,000 mls., stereo, alloy wheels. **£2,495**
- 1971 Reliant Scimitar GTE Auto., Mexican red; 1 owner. **£1,695**
- 1971 Reliant Scimitar GTE, o'drive, h.r. window, rec seats **£1,745**
- 1969 Reliant Scimitar GTE, Caribbean green, o'drive, radio. **£1,395**

JAGUAR

- 1973 M-Reg. XJ6 S.11 Auto., radio, Regency/tan trim. **£4,295**
- 1971 Daimler Sovereign 4.2 Auto., radio, h.r.w., rec. seats. **£2,295**
- 1971 XJ6 4.2 Auto., in silver grey, power steering, radio. **£2,195**
- 1973 V12 E-Type 2+2, 14,000 mls., 1 owner, radio, h.r.w. **£2,995**
- 1973 V12 E-Type rdstr., 6,000 mls., primrose, black trim. **£2,895**
- 1973 V12 E-Type rdstr., chrome wires, Sundym, radio, stereo. **£2,795**
- 1972 V12 E-Type rdstr., BR Green, sculptured wheels, PAS. **£2,445**
- 1970 E-Type 2+2, J-Reg., chrome w/w., sun-roof, h.r.w. **£1,995**
- 1970 E-Type 2+2 Auto., with radio, chrome w/wheels, etc. **£1,895**
- 1970 E-Type f.h.c., beautiful car with c.w.w., radio, h.r.w. **£1,795**
- 1970 E-Type rdstr., chr. wheels, Sundym glass, headrests. **£1,595**
- 1969 E-Type f.h.c., indigo, sun-roof, h.r. window, SP sports. **£1,495**

ASTON MARTIN

- 1969 H-Reg. Aston Martin DB6, power steering, 5-speed. **£2,395**
- 1968 G-Reg. Aston Martin DB6, Auto., platinum, radio. **£2,095**

TRIUMPH

- 1973 Triumph TR6 PI, French blue, 5,000 miles, overdrive, etc. **£1,525**
- 1972 Triumph TR6 PI, overdrive, SP sport tyres, low registration. **£1,225**
- 1971 Triumph TR6 PI, one owner, 20,000 mls., h. & s. tops, o'drive. **£1,145**
- 1968 Triumph TR5 PI coupe, white, overdrive, radio, X.A.S. tyres. **£825**
- 1973 Triumph GT6 Mk. III, magenta, M-Reg., o'drive, Sundym, radio. **£1,365**
- 1973 Triumph Spitfire Mk. IV, 10,000 mls., with h/top and radio. **£1,045**

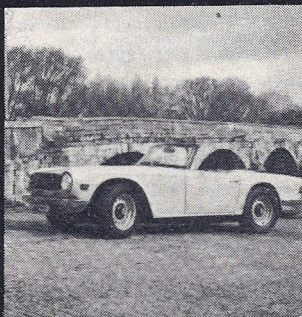

This is only part of our total stock - if you don't see what you're looking for give us a ring



Swanmore

1174-80 Christchurch Rd
Bournemouth

Tel Bournemouth 43344
9am - 7pm (Saturday 9am-6pm)